PROJECT 25: Design and Analysis of 10T SRAM Cell by using Cadence Virtuoso

A Comprehensive Study of Analog Circuits

By: Priya Chaudhary, Astitva Johri and
Bhavya Solanki

Chapters:

List of Figures……..…… 3

1. Introduction …….. 4
2. Brief Description…… 5
3. Circuit Design……. 6-7
   3.1 Schematic Design……... 6
   3.2 Simulation Setup…….. 6
   3.3 DC Analysis…..…….…… 7
   3.4 Response and Observations…… 7
4. Simulation Results…….. 8
5. Advantages and Disadvantages…….. 9
   5.1 Advantages……. 9
   5.2 Disadvantages……. 9
6. Conclusion…….. 10
7. Frequently Asked Questions (FAQs)…….. 11

LIST OF FIGURES

Figure 3.1 Circuit of 10T SRAM Cell..……..… 7

Figure 4.1 Simulation Results of 10T SRAM Cell..……..…... 8

1. INTRODUCTION

Static Random-Access Memory (SRAM) is a critical component in modern electronic systems, particularly in cache memory applications where high-speed and low-power operations are required. Traditional SRAM architectures, such as the widely used 6T SRAM, struggle with challenges like increased leakage current, poor stability at lower supply voltages, and susceptibility to read and write disturbances. These limitations become more pronounced as technology scales down to nanometer nodes, making conventional designs less efficient in contemporary applications.

To address these issues, a 10T SRAM cell has been introduced, offering improved read stability, enhanced write margin, and lower leakage power.

In this document, we delve into the design and analysis of a 10T SRAM cell using Cadence Virtuoso, a leading electronic design automation (EDA) tool. The implementation covers schematic design, layout generation, and simulation processes essential for evaluating the performance metrics of the SRAM cell. A detailed exploration of its advantages and disadvantages provides insight into its feasibility for modern VLSI applications.

2. BRIEF DESCRIPTION

The 10T SRAM cell is an advanced memory design that enhances stability and efficiency over the conventional 6T SRAM by integrating additional transistors. This is particularly beneficial in ultra-low power and deep submicron technologies, where traditional designs face challenges like power dissipation, leakage, and read/write instability.

Structural Overview

The 10T SRAM consists of two cross-coupled inverters for data storage, similar to the 6T design, but incorporates four extra transistors for improved read stability and power efficiency:

1. **Read Assist Mechanism:** Dedicated transistors isolate the read path, reducing the risk of data corruption.
2. **Leakage Power Reduction:** Additional transistors minimize leakage currents, crucial for low-power applications.

Operational Mechanism

- **Write Operation:** Data is stored using access transistors, ensuring strong retention.
- **Read Operation:** A separate read path prevents storage node disturbances, improving read noise margin.

Performance Improvements

- **Stability:** Isolated read path enhances reliability.
- **Power Efficiency:** Leakage suppression reduces energy consumption.
- **Scalability:** Well-suited for deep submicron technologies.

Design Implementation in Cadence Virtuoso

Cadence Virtuoso is used for schematic design, layout generation, and performance analysis. Simulations using Spectre validate power, speed, and stability metrics.

3. CIRCUIT DESIGN

3.1 Schematic Design

- The 10T SRAM cell schematic is designed using Cadence Virtuoso.
- The circuit consists of two cross-coupled inverters and additional transistors for read and write assist.
- Proper connections for word lines (WL), bit lines (BL and BLB), and power rails are established to ensure functionality.

3.2 Simulation Setup

- The design is verified using Cadence Spectre simulator.
- A testbench is created to provide necessary input signals for read and write operations.
- Different voltage levels are applied to analyze transistor switching and stability.

3.3 DC Analysis

- DC sweep analysis is performed to evaluate the static characteristics of the SRAM cell.
- The Static Noise Margin (SNM) is measured to assess read/write stability.
- Power dissipation and leakage current are analyzed under different voltage conditions.

3.4 Response and Observations

- The read and write operations are verified with transient simulations.
- The read-disturbance-free operation is confirmed through separate read path analysis.
- The power consumption and delay parameters are recorded to optimize performance.

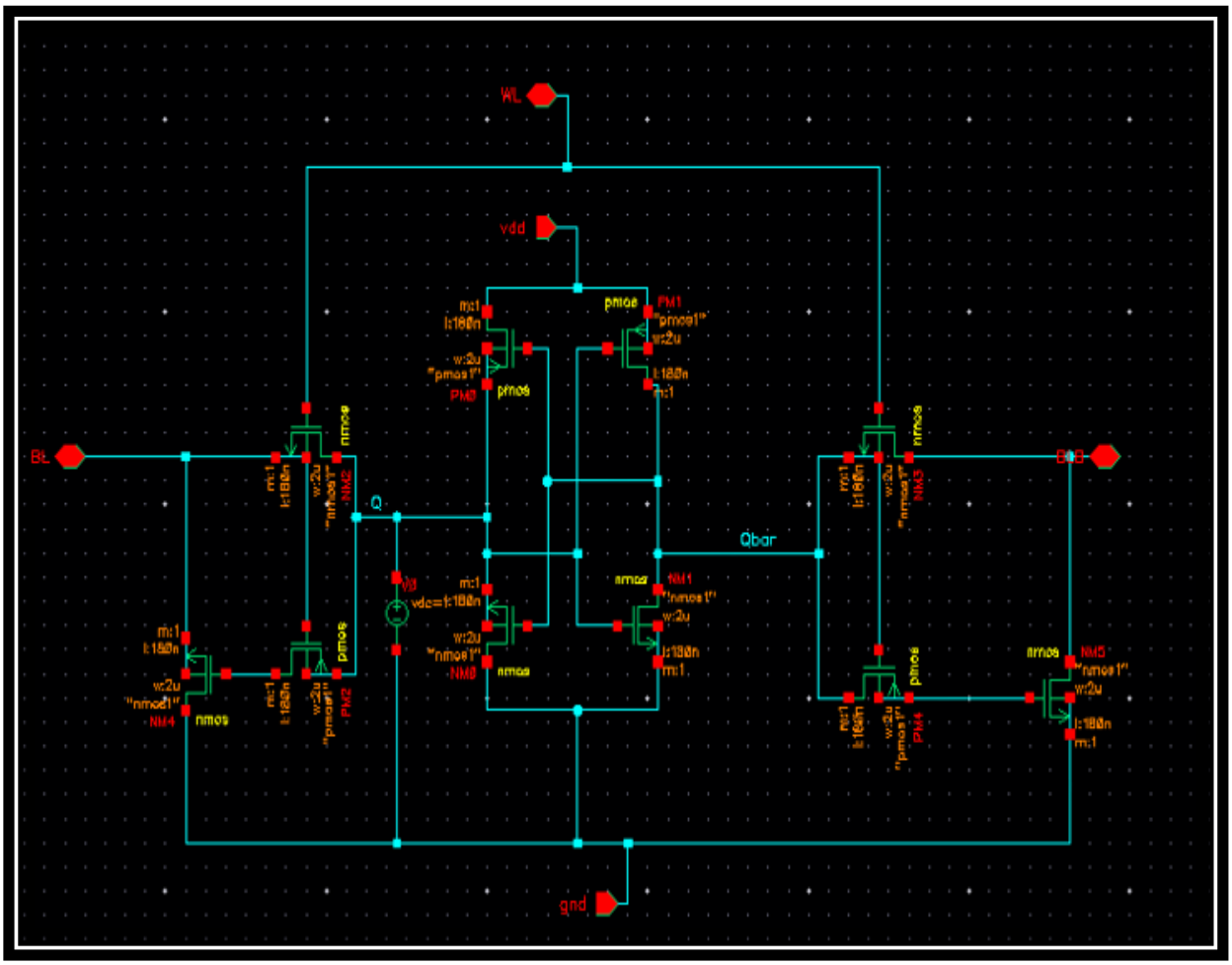

Figure 3.1 Circuit of 10T SRAM Cell

4. SIMULATION RESULTS

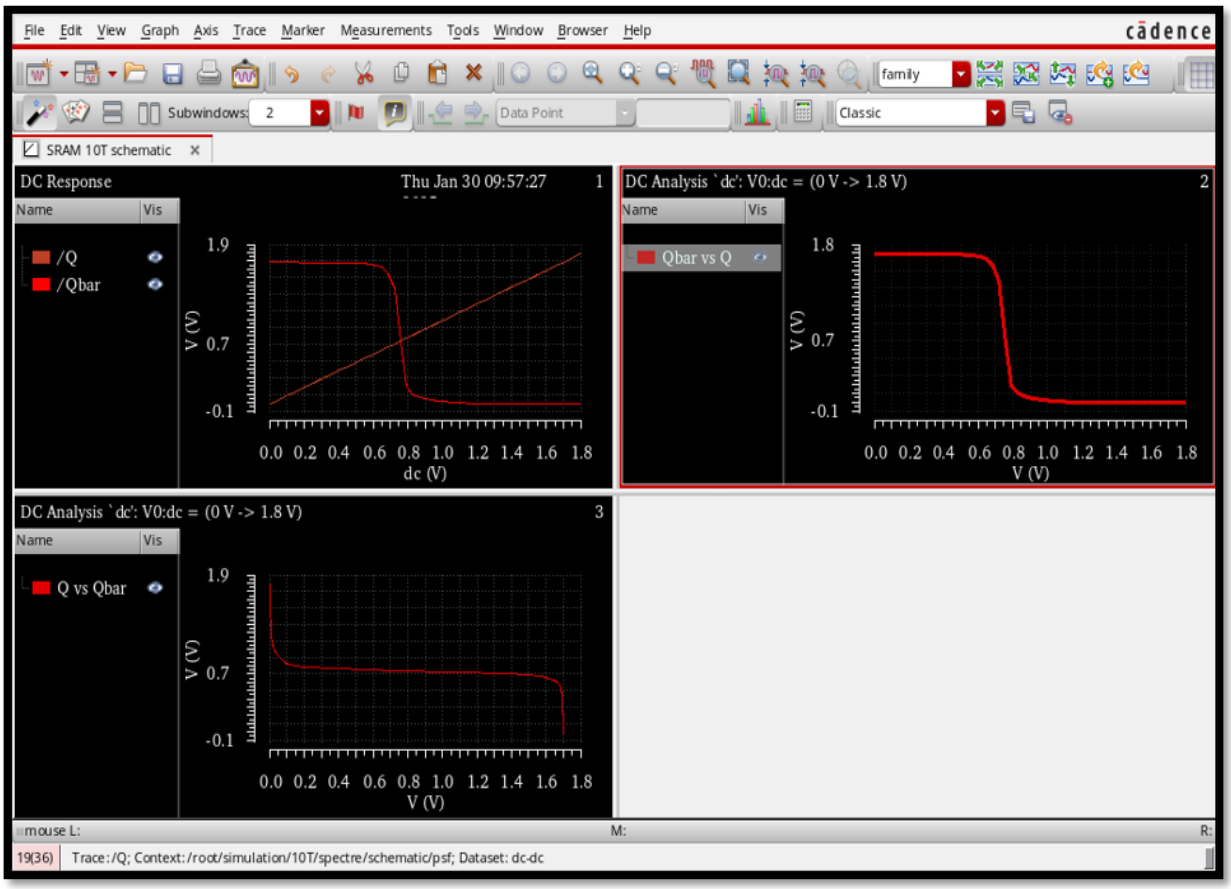

Figure 4.1: Simulation Results of 10T SRAM Cell

5. ADVANTAGES AND DISADVANTAGES

5.1 Advantages:-

1. **Improved Read Stability:** Separate read path prevents read-disturbance issues.
2. **Lower Leakage Power:** Additional transistors help in reducing leakage currents.
3. **Enhanced Write Operation:** Better write margin compared to conventional 6T SRAM.
4. **Scalability:** Suitable for low-power applications at lower technology nodes.

5.2 Disadvantages:-

1. **Increased Area:** Additional transistors lead to higher silicon area consumption.
2. **Higher Complexity:** More design considerations and verification steps are required.
3. **Slightly Higher Power Consumption:** More transistors may lead to increased dynamic power.

6. CONCLUSION

The design and analysis of the 10T SRAM cell reveal its advantages over conventional SRAM architectures, particularly in terms of stability and power efficiency. The additional transistors play a crucial role in enhancing read reliability by isolating the read path, thereby preventing read-disturbance issues. Moreover, the reduced leakage power makes the 10T SRAM a viable option for low-power applications, which is crucial for battery-operated devices and energy-efficient computing systems.

Despite these benefits, the increased area footprint and design complexity are important considerations. The integration of extra transistors leads to a larger silicon area, which may not be ideal for cost-sensitive applications where chip real estate is a key concern. Additionally, the higher number of transistors introduces increased design intricacy, requiring thorough verification and optimization to balance power, performance, and area (PPA) trade-offs.

Through the implementation in Cadence Virtuoso, key performance parameters such as power consumption, delay, and noise margins can be accurately analyzed, aiding in the optimization of SRAM designs for future applications. While the 10T SRAM cell presents a promising solution for improving memory stability, its adoption in large-scale commercial products depends on application-specific requirements and constraints. Nonetheless, with continuous advancements in semiconductor technology, the 10T SRAM architecture stands as a significant innovation in the field of low-power, high-speed memory design.

7. FREQUENTLY ASKED QUESTIONS (FAQs)

Q1. Why use a 10T SRAM cell instead of a 6T SRAM cell?

Answer: A 10T SRAM cell improves read stability, reduces leakage power, and enhances write operations, making it suitable for low-power applications.

Q2. What software is used for designing the 10T SRAM cell?

Answer: Cadence Virtuoso is used for schematic design, layout implementation, and simulation.

Q3. How is the read operation improved in a 10T SRAM cell?

Answer: The additional transistors isolate the read operation from the storage nodes, preventing read-disturbance issues.

Q4. What are the key challenges in designing a 10T SRAM cell?

Answer: Higher area consumption, increased design complexity, and additional power consumption are the primary challenges.

Q5. What type of analysis is performed on the 10T SRAM cell?

Answer: Transient, DC, power dissipation, noise margin, and stability analysis are performed using Cadence Virtuoso.